

BROWARD COUNTY BOARD OF RULES AND APPEALS

One North University Drive
Suite 3500-B
Plantation, Florida 33324
Phone: 954-765-4500
Fax: 954-765-4504
www.broward.org/codeappeals

FBC 6th Edition (2017) **FORMAL INTERPRETATION (#5)**

DATE: October 12th, 2017
TO: All Building Officials
FROM: James DiPietro, Administrative Director 
SUBJECT: Retrofit of Windows, Doors, Garage Doors, Shutters and Skylights
FBC Existing Building, Alteration Level I

2017 Voting Members

Chair

Mr. Jeffrey Lucas, FM, CFI, CFEI
Fire Service Professional

Vice-Chair

Mr. Kenneth B. Wynn
Representative Disabled Community

Mr. John Famularo,
Roofing Contractor
Mrs. Shalanda Giles Nelson,
General Contractor

Mr. Daniel Lavrich, P.E.
Structural Engineer

Mr. Daniel Rourke
Master Plumber

Mr. Gregg D'Attile,
Mechanical Contractor
Mr. Stephen E. Bailey, P.E.
Electrical Engineer

Mr. Ron Burr
Swimming Pool Contractor
Mr. John Sims,
Master Electrician

VACANT
Consumer Advocate
Mr. Abbas H. Zackria, CSI
Architect

Robert A. Kamm, P.E.
Mechanical Engineer

2017 Alternate Board Members

Mr. Jeff Falkanger
Architect

Mr. Steven Feller, P.E.
Mechanical Engineer

Mr. Alberto Fernandez,
General Contractor

Mr. Robert Taylor
Fire Service

Mr. Gary Elzweig, P.E.
Structural Engineer

Mr. David Rice, P.E.
Electrical Engineer

Mr. James Terry,
Master Plumber

Mr. David Tringo,
Master Electrician

Mr. William Flett,
Roofing Contractor

Board Attorney

Charles M. Kramer, Esq.

Board Administrative Director

James DiPietro

—ESTABLISHED 1971—

At its meeting of October 12th, 2017 the Board approved an interpretation of Retrofit of Windows, Doors, Garage Doors, Shutters and Skylights, for detached one and two family dwellings , and multiple single family dwellings, (townhouses) with common roof height < 30 feet.

1. A Florida Professional Engineer or Architect may modify the buck or fasteners as specified in a Notice of Acceptance. Such modification must be documented with a signed and sealed letter or drawing.

2. To obtain the required design pressure for a specific opening at a specific site, an individual must utilize one of the following and submit documentation as indicated.

a) A site-specific plan (signed and sealed) by a Florida Professional Engineer or Architect, indicating the location of all retro openings and the required design pressures.

b) A site-specific plan (not sealed) indicating the location of all retro openings accompanied by a worst case design pressure chart (signed and sealed) prepared by a Florida P.E. or Architect.

c) A site-specific plan (not sealed) indicating the location of all openings and indicating the required design pressures based on the Broward County Fenestration Voluntary Wind Load Chart. (see attached chart).

3. Buildings with a (height) > 30 feet or more shall have a site-specific design (signed and sealed) by a Florida Professional Engineer or Architect, indicating the location of all retro openings and the required design pressures for each opening.

NOTE: Generic charts, graphs alone, etc. are not acceptable for buildings above 30 feet.

ORIGINAL DATE: September 12, 2012

RE-ISSUED: October 12, 2017

EFFECTIVE DATE: January 1, 2018

****PLEASE POST AT YOUR PERMIT COUNTER****

Page 1 of 2 F.I. #5

Broward County Fenestration Voluntary Wind Load Chart*

Per ASCE 7-10 Method 1, Part 1 and FBC (2017) for Retrofitting in Accordance with Formal Interpretation #

For Detached One-and Two family dwellings and Multiple Single-Family Dwellings (Townhouses) with Mean Roof Height ≤ 30 feet

Wind 170 mph (3-second gust) / Exposure C** / Kd = 0.85 / Kzt = 1.0 / Pressures are in PSF / Not for use in Coastal (Exposure 'D' areas)

* Using Allowable Stress Design methodology (P = 0.6w) / ** Exposure shall be determined according to ASCE 7-10 Section 26.7.3 (Exposure Categories)

Effective Wind Area (ft ²)	Location: Gable or Hip Roof	Mean Roof Height of 15 feet						Mean Roof Height of 20 feet						Mean Roof Height of 25 feet						Mean Roof Height of 30 feet					
		Zone						Zone						Zone						Zone					
		1		2		3		1		2		3		1		2		3		1		2		3	
		+	-	+	-	+	-	+	-	+	-	+	-	+	-	+	-	+	-	+	-	+	-		
10	Gable/Hip Roof θ ≤ 7° (0 to 1.5:12)	16.0	-37.8	16.0	-63.4	16.0	-95.4	16.3	-40.2	16.3	-67.4	16.3	-101.4	17.1	-42.1	17.1	-70.6	17.1	-106.3	17.8	-43.7	17.8	-73.4	17.8	-110.4
20		16.0	-36.8	16.0	-56.7	16.0	-79.1	16.0	-39.1	16.0	-60.2	16.0	-84.0	16.0	-41.0	16.0	-63.1	16.0	-88.0	16.7	-42.6	16.7	-65.6	16.7	-91.5
50		16.0	-35.6	16.0	-47.7	16.0	-57.4	16.0	-37.8	16.0	-50.7	16.0	-61.0	16.0	-39.6	16.0	-53.2	16.0	-63.9	16.0	-41.1	16.0	-55.2	16.0	-66.4
100		16.0	-34.6	16.0	-41.0	16.0	-41.0	16.0	-36.8	16.0	-43.6	16.0	-43.6	16.0	-38.5	16.0	-45.7	16.0	-45.7	16.0	-40.0	16.0	-47.4	16.0	-47.4
10	Gable/Hip Roof*** 7° < θ ≤ 27° (1.5 to 6:12)	21.8	-34.6	21.8	-60.2	21.8	-89.0	23.1	-36.8	23.1	-64.0	23.1	-94.6	24.3	-38.5	24.3	-67.1	24.3	-99.2	25.2	-40.0	25.2	-69.7	25.2	-103.0
20		19.9	-33.6	19.9	-55.4	19.9	-83.3	21.1	-35.7	21.1	-58.9	21.1	-88.5	22.1	-37.4	22.1	-61.7	22.1	-92.7	23.0	-38.9	23.0	-64.1	23.0	-96.3
50		17.3	-32.4	17.3	-49.0	17.3	-75.6	18.4	-34.4	18.4	-52.1	18.4	-80.3	19.3	-36.0	19.3	-54.6	19.3	-84.2	20.0	-37.4	20.0	-56.7	20.0	-87.5
100		16.0	-31.4	16.0	-44.2	16.0	-69.8	16.3	-33.3	16.3	-47.0	16.3	-74.2	17.1	-35.0	17.1	-49.2	17.1	-77.8	17.8	-36.3	17.8	-51.1	17.8	-80.8
10	Gable Roof 27° < θ ≤ 45° (6 to 12:12)	34.6	-37.8	34.6	-44.2	34.6	-44.2	36.8	-40.2	36.8	-47.0	36.8	-47.0	38.5	-42.1	38.5	-49.2	38.5	-49.2	40.0	-43.7	40.0	-51.1	40.0	-51.1
20		33.6	-35.9	33.6	-42.3	33.6	-42.3	35.7	-38.1	35.7	-44.9	35.7	-44.9	37.4	-39.9	37.4	-47.1	37.4	-47.1	38.9	-41.5	38.9	-48.9	38.9	-48.9
50		32.4	-33.3	32.4	-39.7	32.4	-39.7	34.4	-35.4	34.4	-42.2	34.4	-42.2	36.0	-37.1	36.0	-44.2	36.0	-44.2	37.4	-38.6	37.4	-46.0	37.4	-46.0
100		31.4	-31.4	31.4	-37.8	31.4	-37.8	33.3	-33.3	33.3	-40.2	33.3	-40.2	35.0	-35.0	35.0	-42.1	35.0	-42.1	36.3	-36.3	36.3	-43.7	36.3	-43.7

*** For Hip Roofs with angle > 7 degrees (1.5:12) and ≤ 25 degrees (5.5:12), Zone 3 shall be treated as Zone 2 (Figure 30.4-2B, Note 7, p. 337)

Effective Wind Area (ft ²)	Location	Mean Roof Height of 15 feet				Mean Roof Height of 20 feet				Mean Roof Height of 25 feet				Mean Roof Height of 30 feet			
		Zone				Zone				Zone				Zone			
		4		5		4		5		4		5		4		5	
		+	-	+	-	+	-	+	-	+	-	+	-	+	-	+	-
10	Wall	37.8	-41.0	37.8	-50.6	40.2	-43.6	40.2	-53.8	42.1	-45.7	42.1	-56.4	43.7	-47.4	43.7	-58.6
20		36.1	-39.3	36.1	-47.2	38.3	-41.7	38.3	-50.1	40.2	-43.8	40.2	-52.6	41.8	-45.5	41.8	-54.6
50		33.8	-37.0	33.8	-42.7	36.0	-39.4	36.0	-45.4	37.7	-41.3	37.7	-47.5	39.2	-42.9	39.2	-49.4
100		32.1	-35.3	32.1	-39.3	34.1	-37.5	34.1	-41.7	35.8	-39.4	35.8	-43.8	37.2	-40.9	37.2	-45.5
500		28.2	-31.4	28.2	-31.4	29.9	-33.3	29.9	-33.3	31.4	-35.0	31.4	-35.0	32.6	-36.3	32.6	-36.3

Garage Door Wind Loads

for a Building with 30-foot Mean Roof Height
Exposure C
Tables 1609.7(1) & (2), and Section 1609.3.1

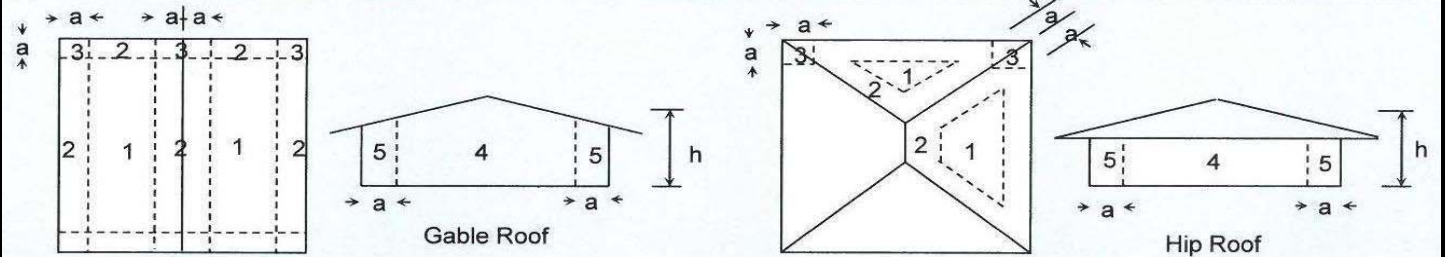

For Effective Wind Areas between those given, values may be interpolated. Otherwise use the value associated with the lower Effective Wind Area.

End Zone (a) shall be the smaller of 10% of Least Hor. Dist. or 40% of Mean Roof Height ('h'), but not less than 4% of Least Hor. Dist. or 3 ft.

Identify the zone per the figure or information by others. Any questionable zone is to be considered the more critical zone.

Design is based on the 3-second gust (wind velocity) for Risk Category II (general residential & commercial construction) per FBC 1620.2 Broward. These tables not for use with essential facilities or assembly occupancies.